

Registration due by: Wednesday, July 19th

Send Registrations to: **Richland County Extension Office**
Attn: Beef Producers
1000 Hwy 14 west
Richland Center, WI 53581

For questions or concerns please contact Adam Hady at the Richland County Extension
Office (608) 647-6148 or e-mail adam.hady@ces.uwex.edu

Schweiger Farms LLC

18153 Spangler Ridge Rd
Hillsboro, WI 54634



Schweiger Farms LLC

Paul and Shelly Schweiger

Schweiger Farms has been in the family since July 21, 1881 and is a Wisconsin Century Farm. Paul and Shelly Schweiger started ownership in the farm with John and Marge Schweiger (Paul's parents) in 1990 and are the 6th family members to own this land. The farm has had many transitions over the years and land has been added. In the early days the farm was a turkey and dairy farm, had a saw mill and two maple sugar camps. In 1984 the dairy cows were sold and they raised beef and dairy replacement heifers. Today they mainly have black and red Angus with both registered and commercial animals. They also raise and sell bred Angus replacement heifers and yearling bulls. The farm also finishes out their own steers in addition to purchasing select feedlot cattle. The crops they raise are corn, soybeans, alfalfa, and winter wheat/rye which is used to feed their livestock and excess crops are sold locally. Today, Schweiger Farms is owned and operated by Paul and Shelly along with their three children Derek (23), Courtney (17) and John (13).

RICHLAND COUNTY

BEEF PRODUCERS

Field Day

BEEF:

Promotion to Production

SATURDAY JULY 22, 2017

Hosted by :

Schweiger Farms LLC

RICHLAND COUNTY
BEEF PRODUCERS

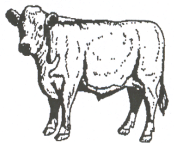

BEEF: Promotion to Production

SATURDAY
JULY 22, 2017

4:00 Farm Tour
Schweiger Family



5:00 Dinner -
Sirloin Steak , Baked Potato & Sweet Corn
Richland County Beef Producers

6:00 Presentations:
Beef Checkoff Update & Media Spokesperson Training
Jayde Farbo — Wisconsin Beef Council Communications
Coordinator & Director of Online Marketing

Minerals and Micro Nutrients; What's the Value?
Chris Zellmer — Purina Beef Technical Specialist



University of Wisconsin, U.S. Department of Agriculture and Wisconsin counties cooperating. UW-Extension provides equal opportunities in employment and programming including Title VI, Title IX, and ADA. To ensure equal access, make requests for reasonable accommodations as soon as possible prior to the program

2017 Beef: Promotion to Production Registration Form

Cost \$15 per person

Name : _____ Phone: _____

Address: _____ City: _____

State: _____ Zip: _____ Number Attending : _____ x \$15 = _____

Registration due by **Wednesday, July 19th** Total Cost = _____

Make checks payable to: **Richland County Beef Producers**